Pathologies of Time III

Hospital de la Santa Crue I Sant Pau

Miranda Lawry

Hospital de la Santa Crue I Sant Pau

Barcelona

1930 - 2009

© 2013 by the author of this book Miranda Lawry. The book author retains sole copyright to his or her contributions to this book.

The Blurb-provided layout designs and graphic elements are copyright Blurb Inc., 2011. This book was created using the Blurb creative publishing service. The book author retains sole copyright to his or her contributions to this book.

Pathologies of Time III investigates the notion of trace within the landscape, evidencing both historical marking and contemporary presence to redefine notions of identity, memory and 'place'. Incorporating specific environmental conditions with an awareness of wellness, lived experience and embedded history The World Heritage listed Hospital de la Santa Crue I Sant Pau in Barcelona is revealed in its current transforming phase.

In 1902 architect Lluis Domenech I Montaner, designed a innovative hospital project not only in terms of sanitary facilities, but also in terms of architectural and artist features. The project consisted of the construction of 49 independent pavilions, surrounded by gardens (with orange trees) and connected by a network of underground galleries which housed the operational nucleus of the hospital.

Technological advances and the demand for new health related uses of the hospital saw Santa Crue closed in 2009 and a 21st Century hospital opened nearby.

PROHIBIDO EL PASO
DE PERSONAS

R

ES PREGA QUE
NO FUMEU

ES PROHIBEIX QUE
NO FUMEU

6

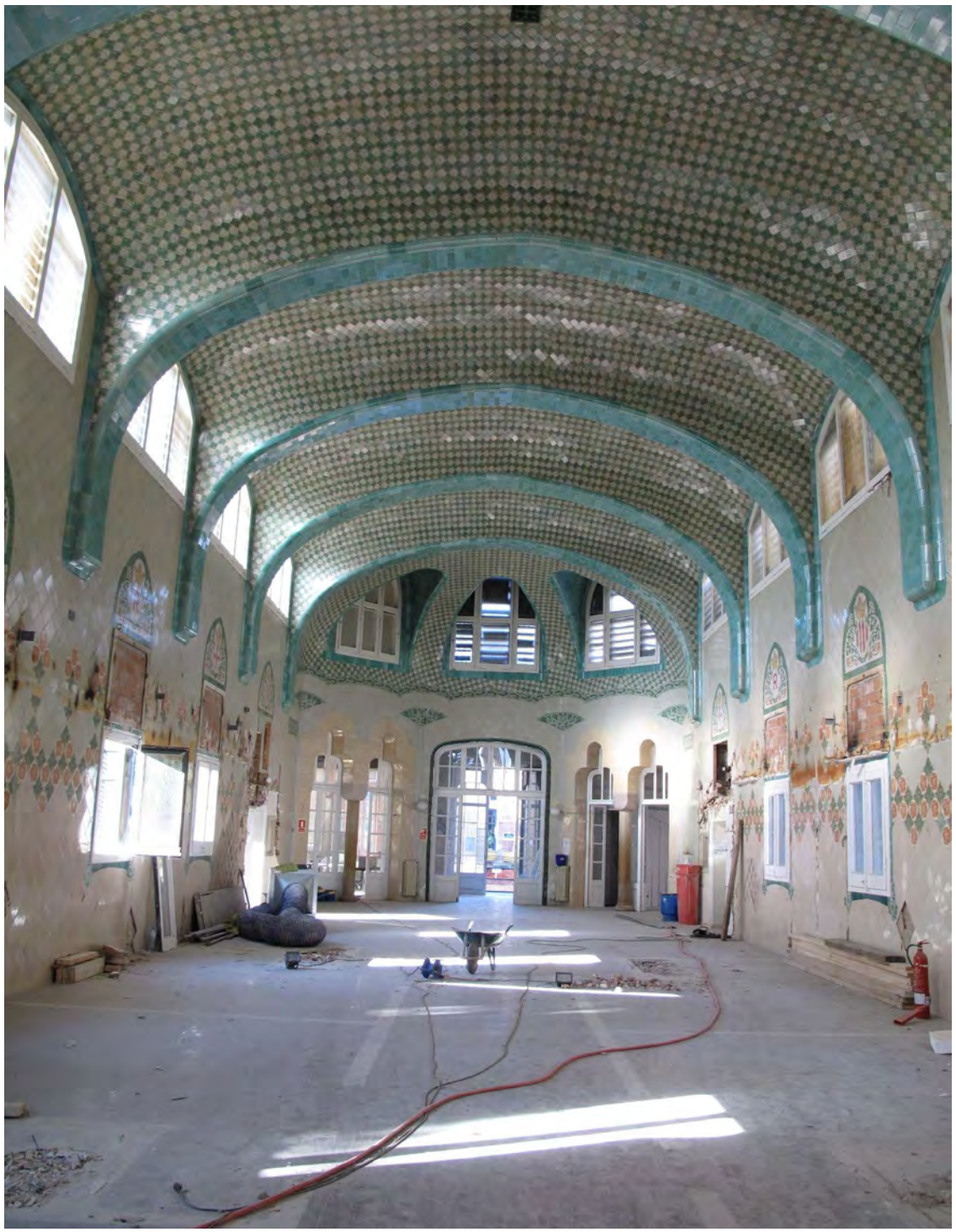

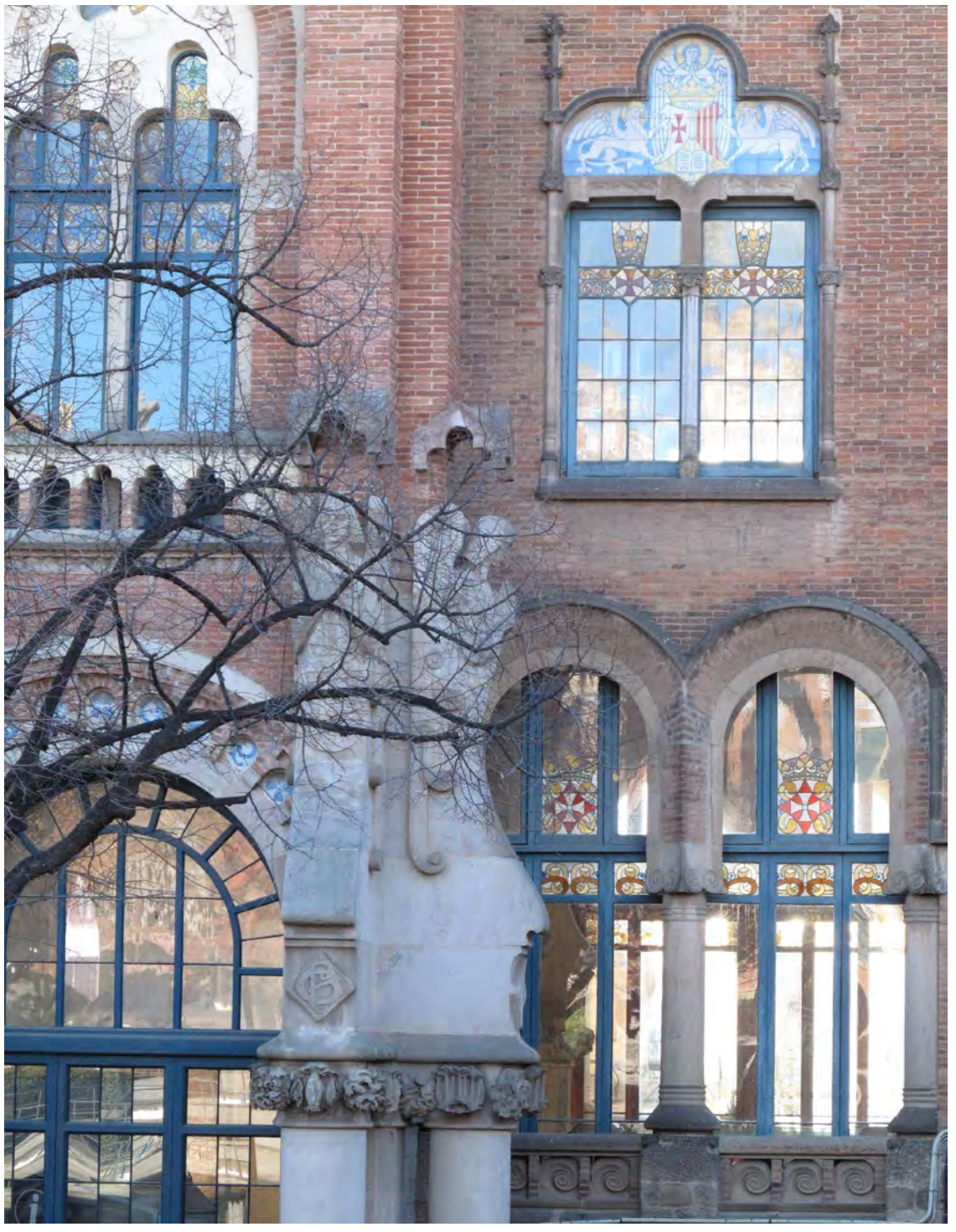

PATOLOGIA DIGESTIVA
Dr F VILARDELL

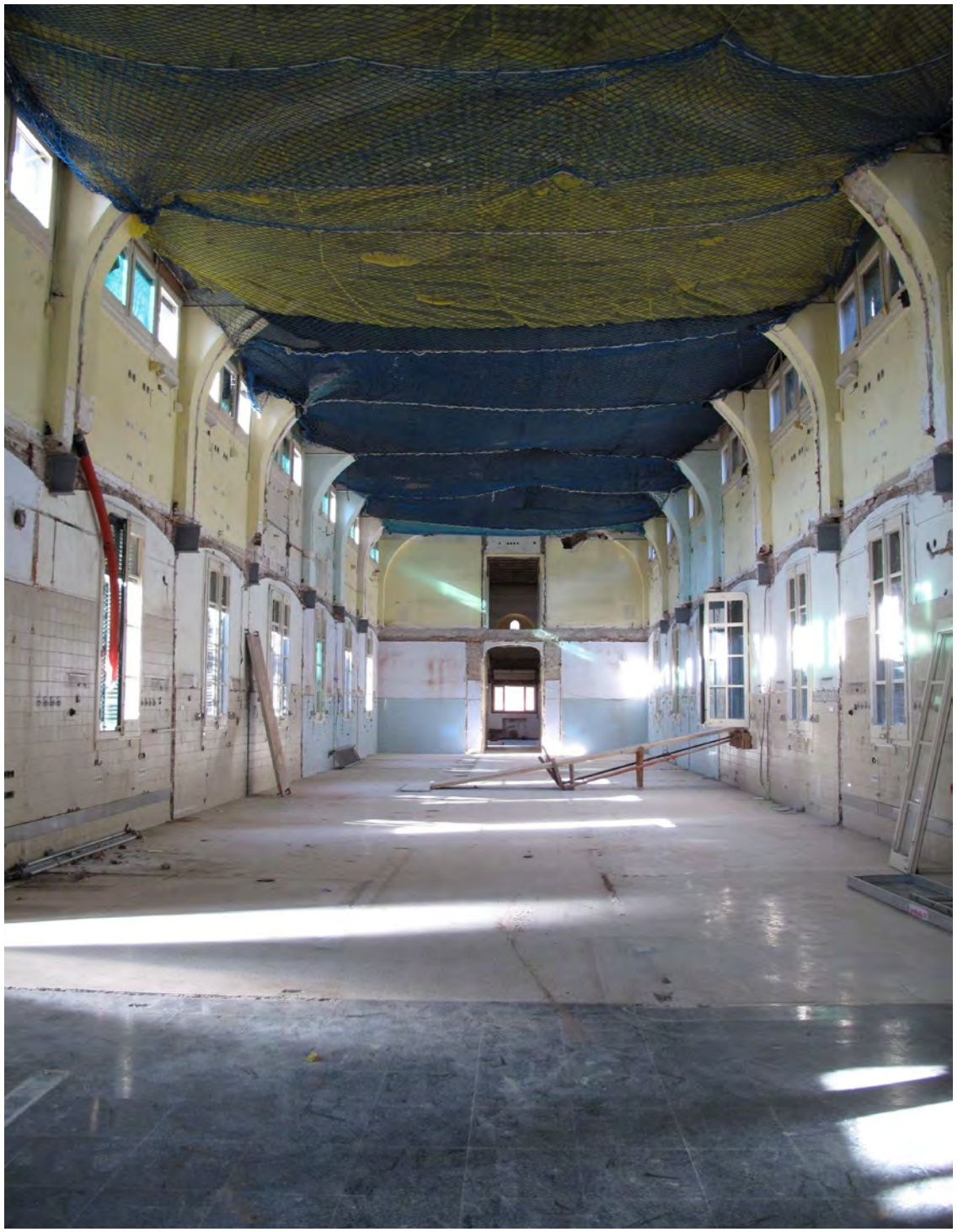

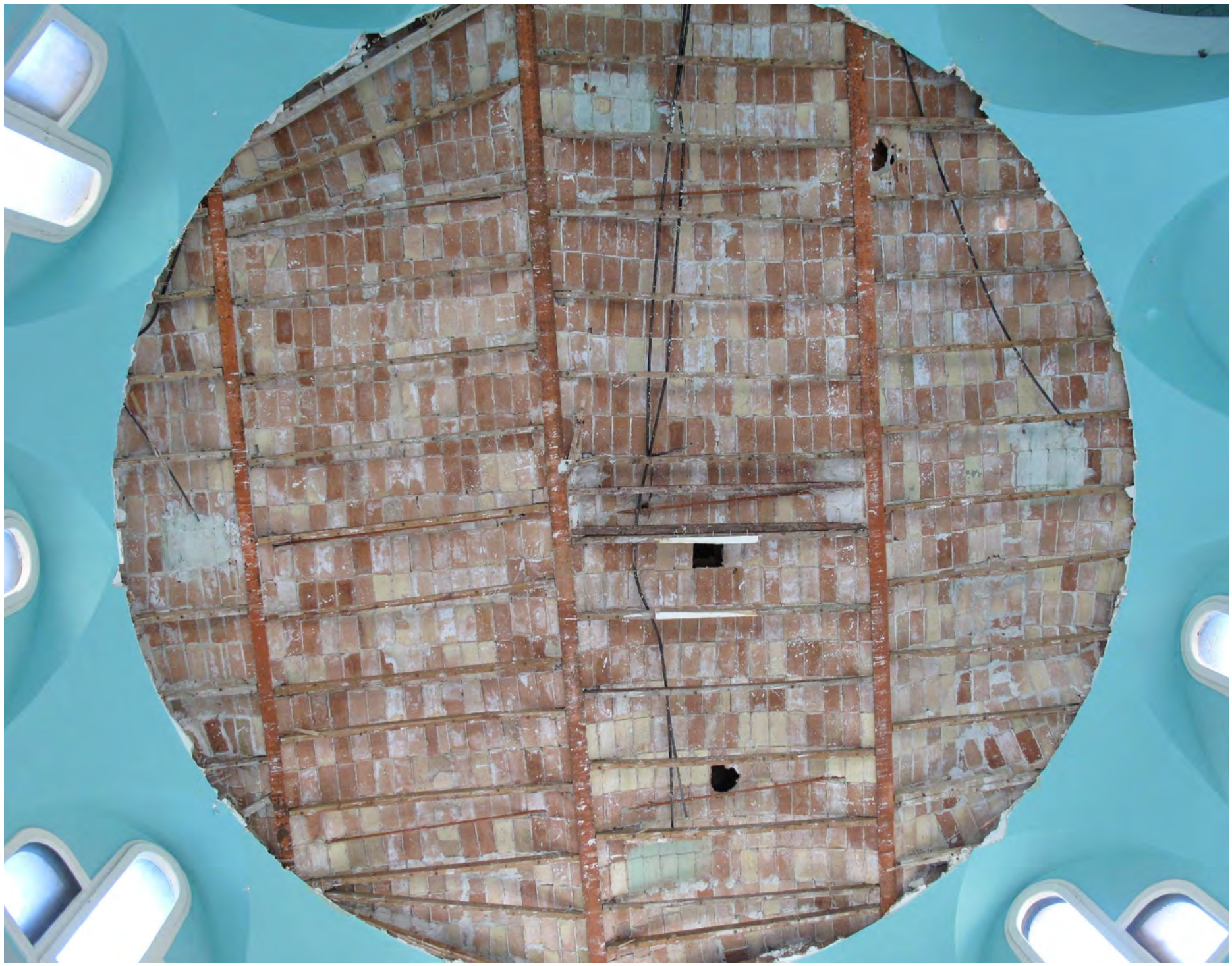

Carrier

DISCULPEU LES MOLÈSTIES
Treballem en la conservació del nostre patrimoni històric

Silenci

Healing - Space and Place
Six artists respond to the theme of pleasure and pain and the often fine line between.
The work addresses relationships between the body and its intersection with the spatialised world.
Pod Space Gallery, Newcastle 7th to the 24th October 2010

In conjunction with the Arts Health Symposium, October 2010

NOU
HOSPITAL

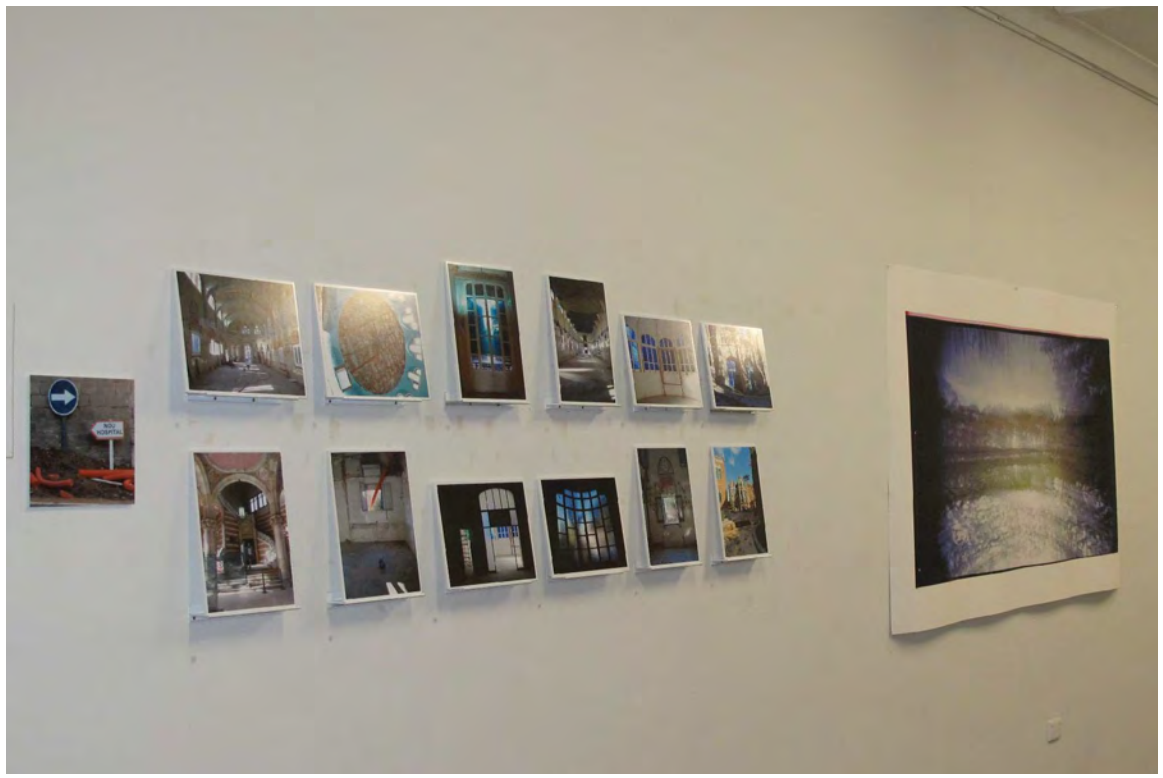

Installation - Pennies Gallery, John Hunter Hospital 2011

blurb